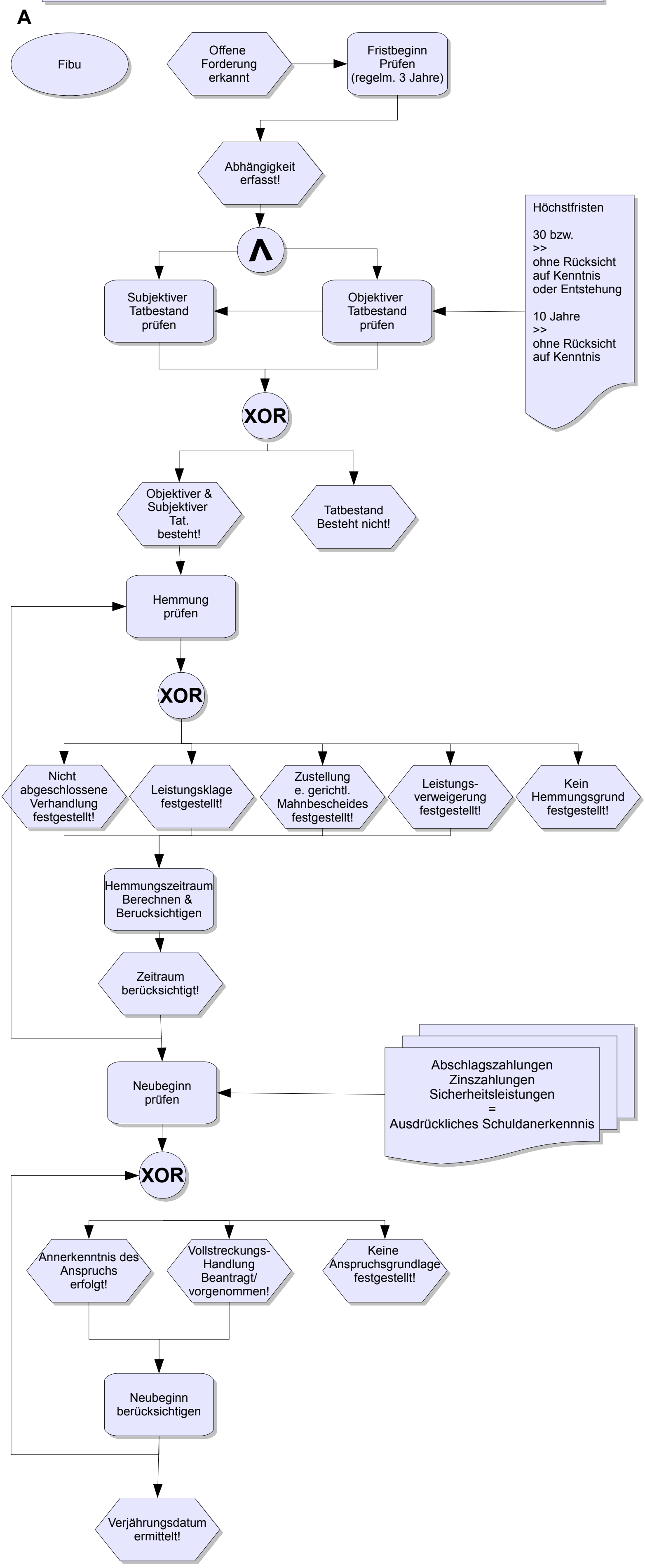Prüfung: Verjährung einer Forderung